HONEY MOON

Book & Lyrics by
WILL M. HOUGH
& FRANK R. ADAMS
Music By
JOS. E. HOWARD

ASK FOR THE
VICTOR RECORD
OF THIS SELECTION
LAKE FOREST RADIO SHOP

Theme Song of WARNER BROS'. PRODUCTION

BETTY COMPSON IN "TIME, PLACE AND THE GIRL"

A WARNER BROS. VITAPHONE PICTURE

MARKS MUSIC
NEW YORK
CE S
NEW YORK, L USTRALIA

Honeymoon

Lyric by
HOUGH & ADAMS.

Music by
JOS. E. HOWARD.

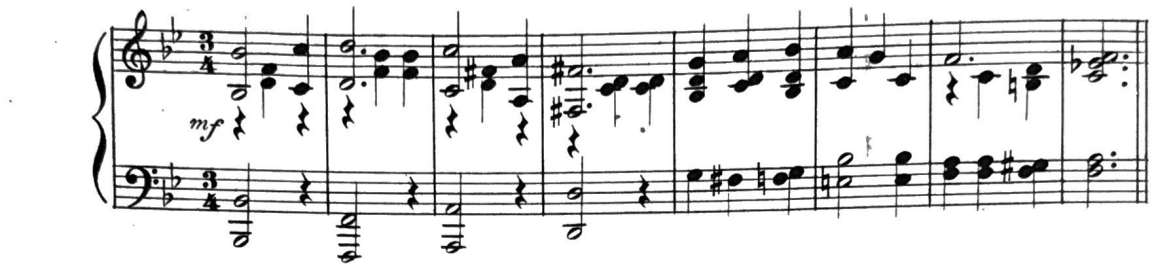

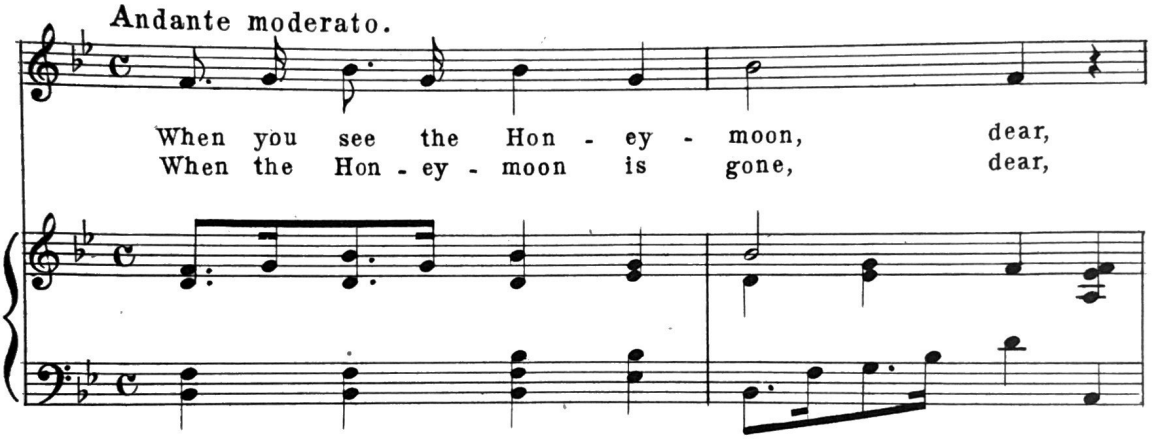

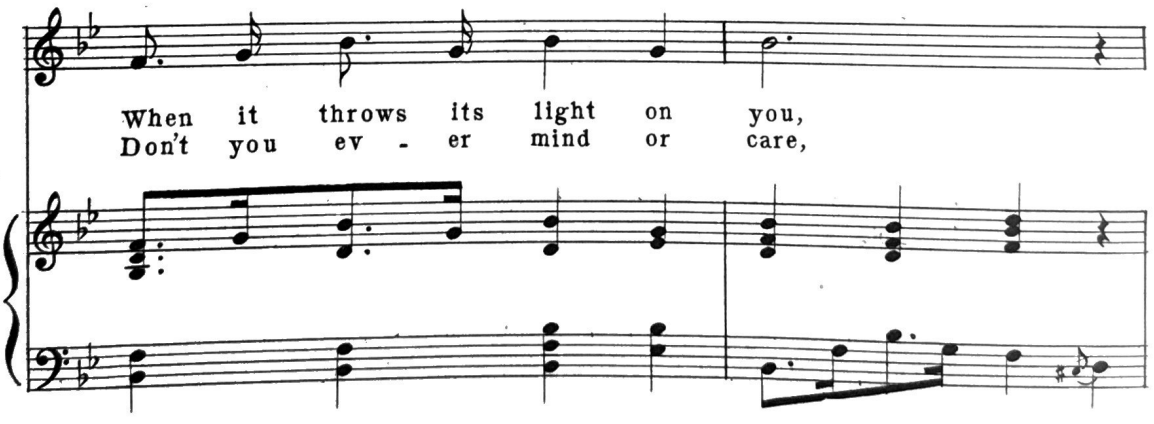

Copyright MCMXXIX by Chas. K. Harris
Rights for Mechanical Instruments Reserved *International Copyright Secured*
ALL-RIGHTS-RESERVED
INCLUDING-PUBLIC-PERFORMANCE-FOR-PROFIT

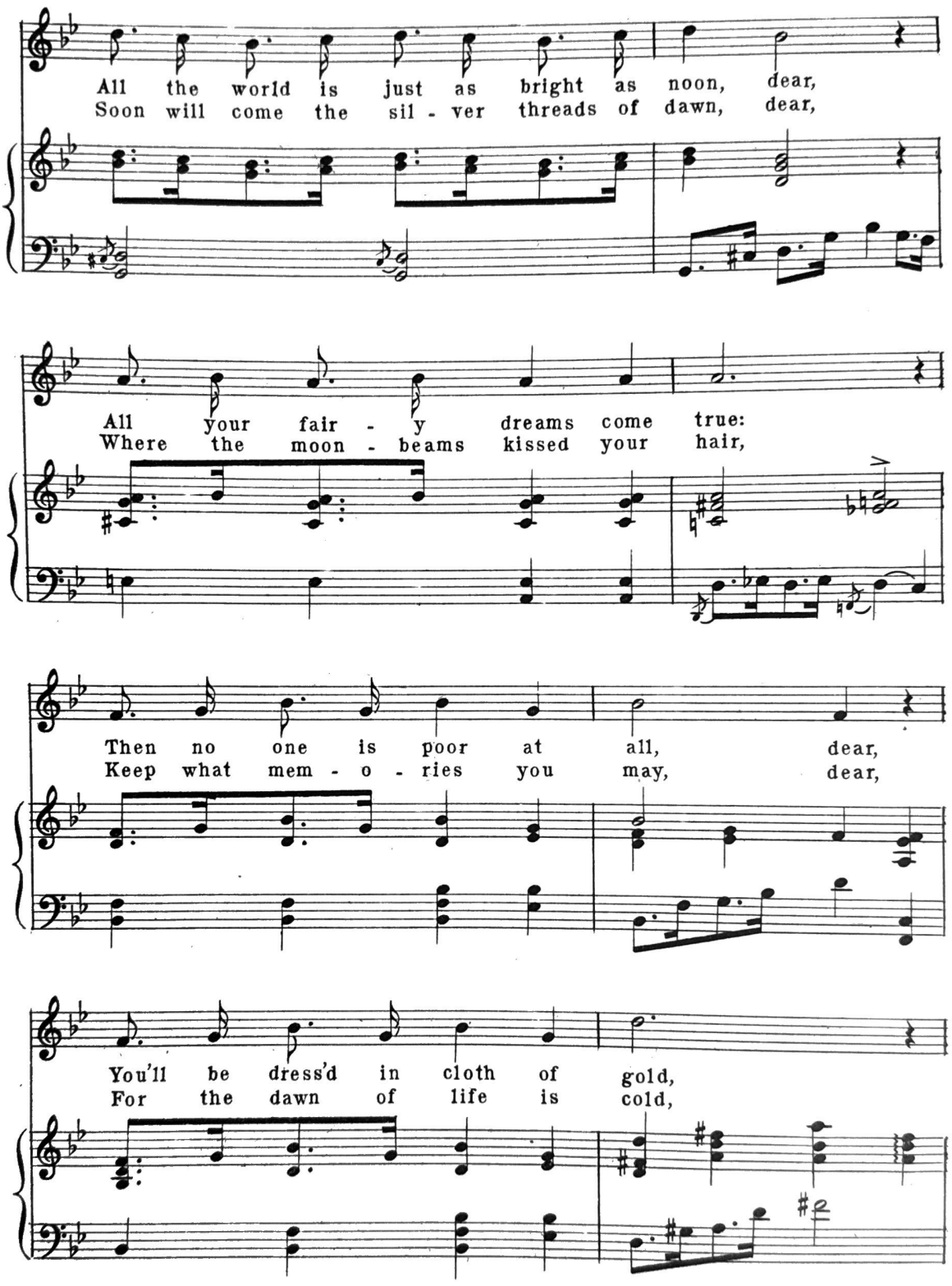
All the world is just as bright as noon, dear,
Soon will come the sil - ver threads of dawn, dear,
All your fair - y dreams come true:
Where the moon - beams kissed your hair,
Then no one is poor at all, dear,
Keep what mem - o - ries you may, dear,
You'll be dress'd in cloth of gold,
For the dawn of life is cold,

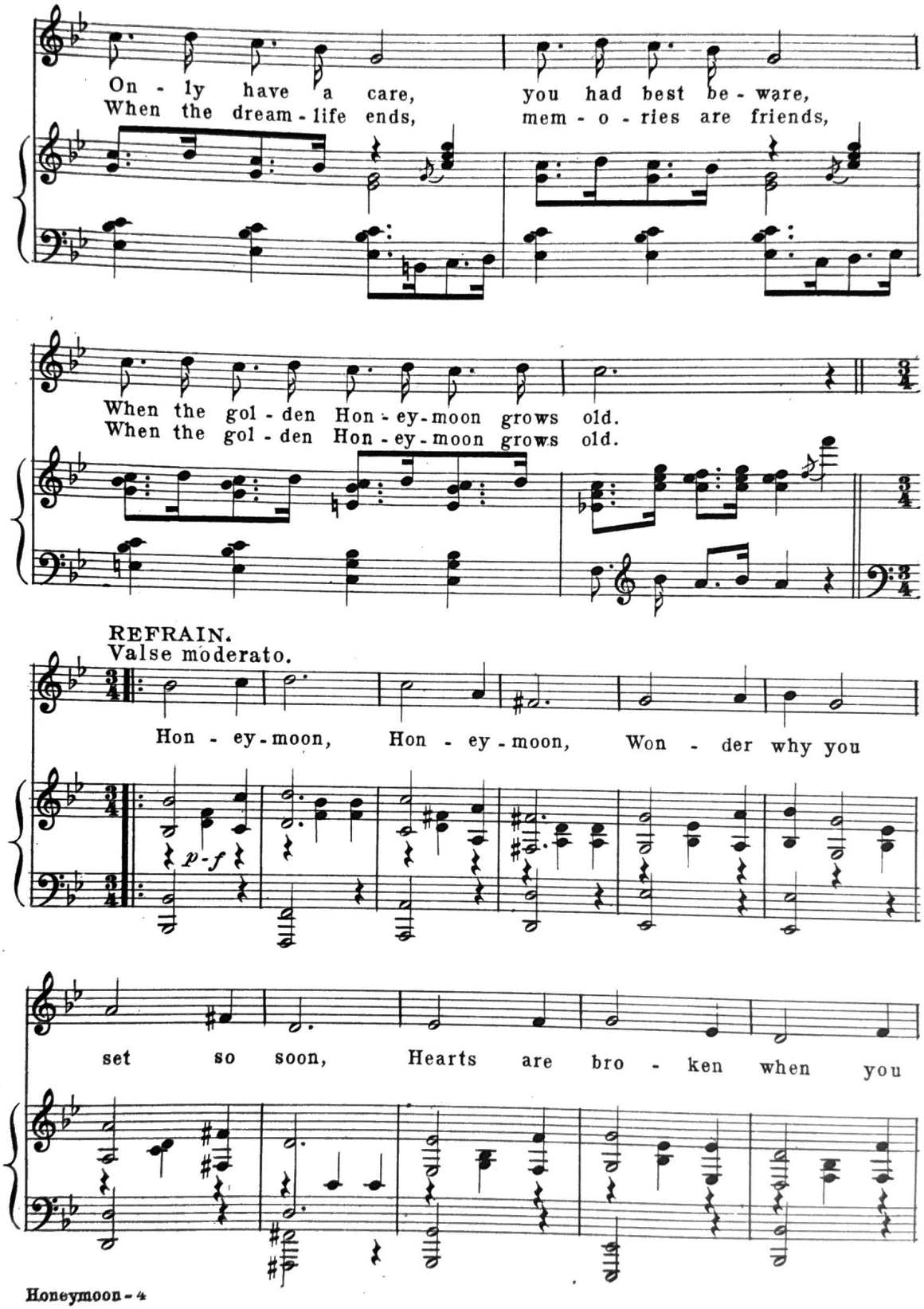
On - ly have a care, you had best be - ware,
When the dream - life ends, mem - o - ries are friends,
When the gol - den Hon - ey - moon grows old.
When the gol - den Hon - ey - moon grows old.
REFRAIN.
Valse moderato.
Hon - ey - moon, Hon - ey - moon, Won - der why you
p - f
set so soon, Hearts are bro - ken when you

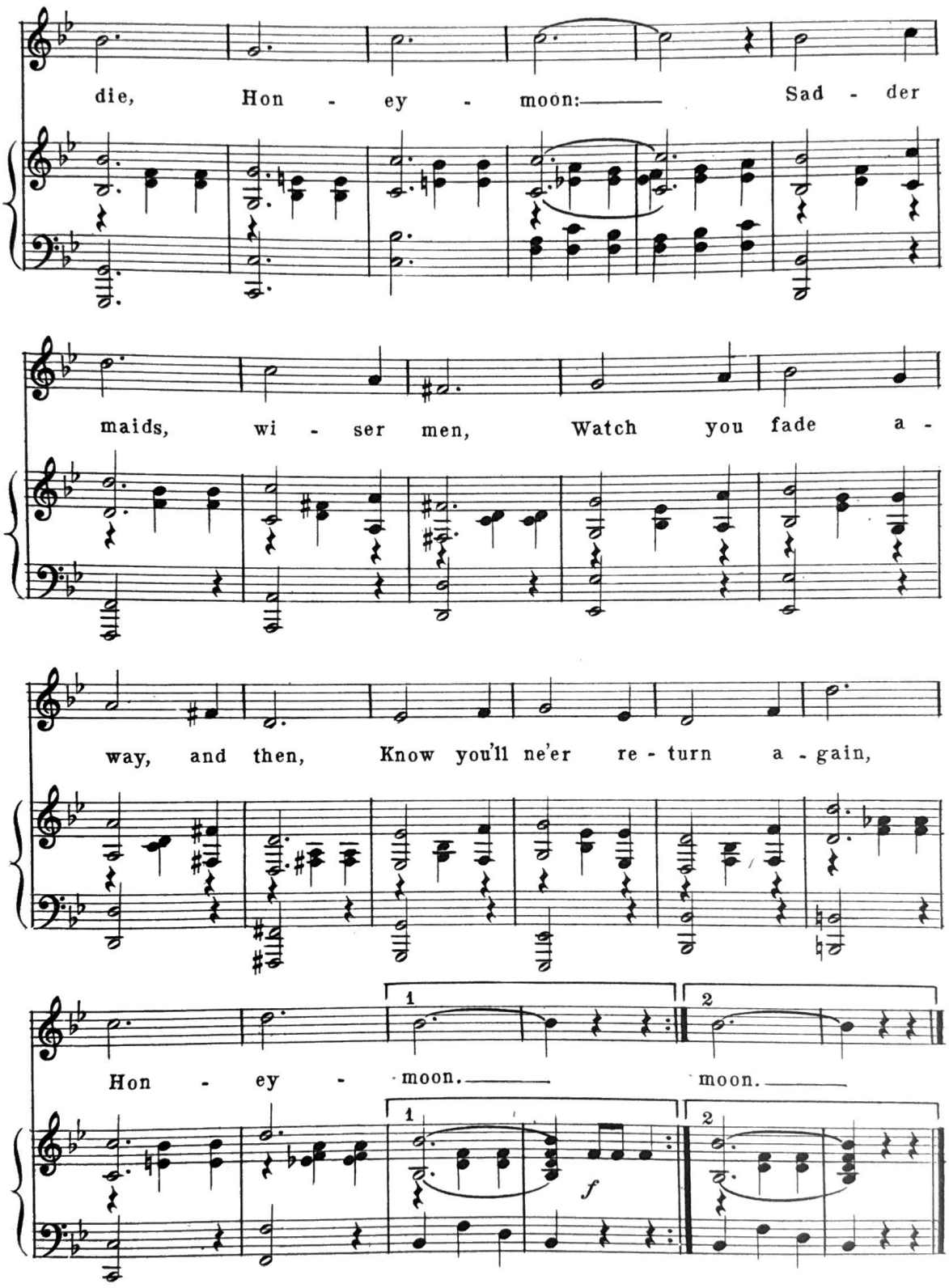
die, Hon - ey - moon:—— Sad - der
maids, wi - ser men, Watch you fade a -
way, and then, Know you'll ne'er re - turn a - gain,
1
2
Hon - ey - moon.—— moon.——
1
2
f

No One To Kiss You Good-Night

Lyric & Music by
CHAS. K. HARRIS

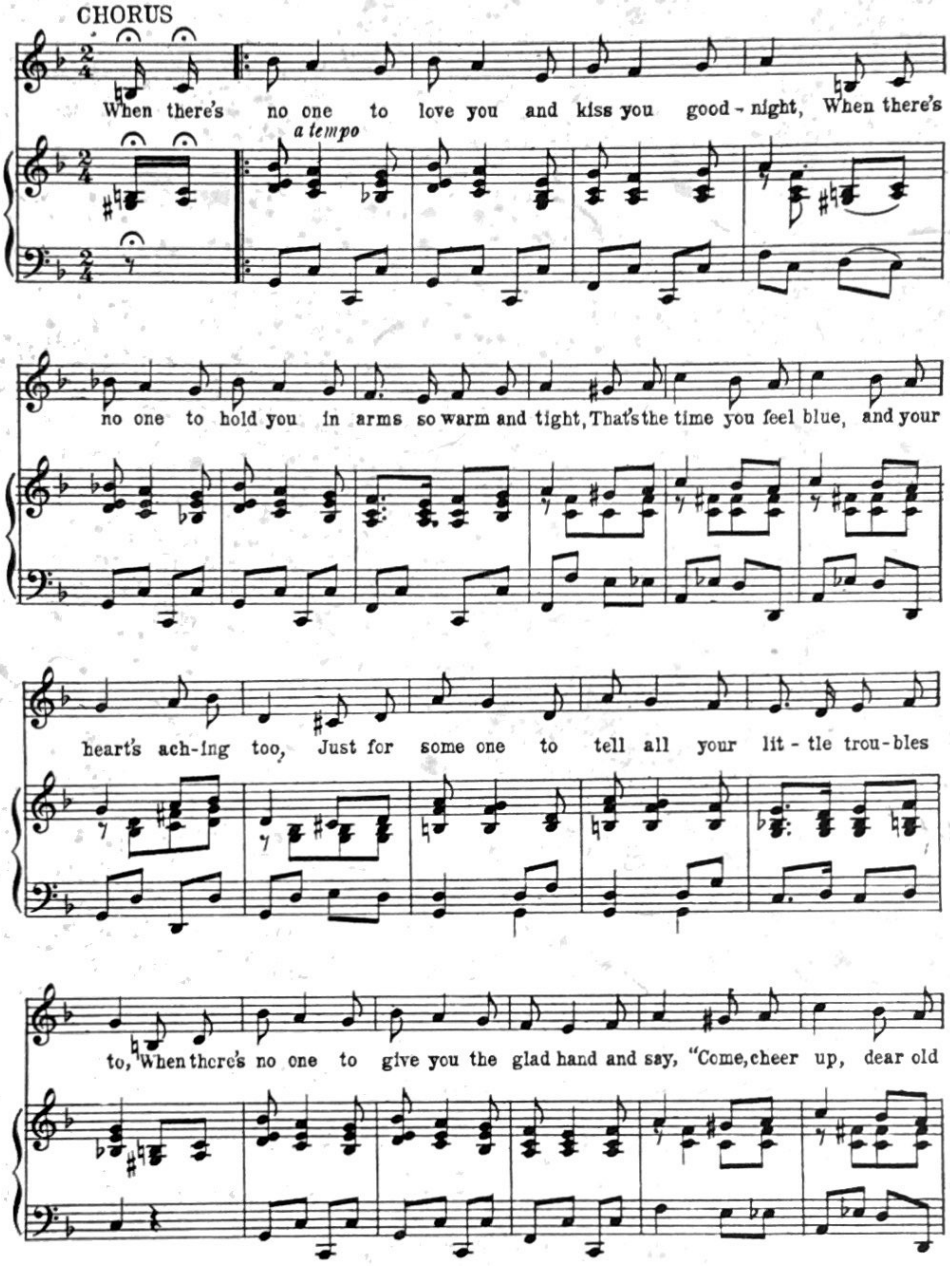

Copyright MCMXXIV by Chas. K. Harris
Rights for Mechanical Instruments Reserved *International Copyright Secured*

PUBLISHED BY
CHAS. K. HARRIS
New York — Chicago — Toronto